

# Survey in the Southeast 1/4 of Section 12, T-5-N, R-6-E, City of Napoleon, Henry County, Ohio.

For ... Eugene Hogrefe 1600 Oakwood

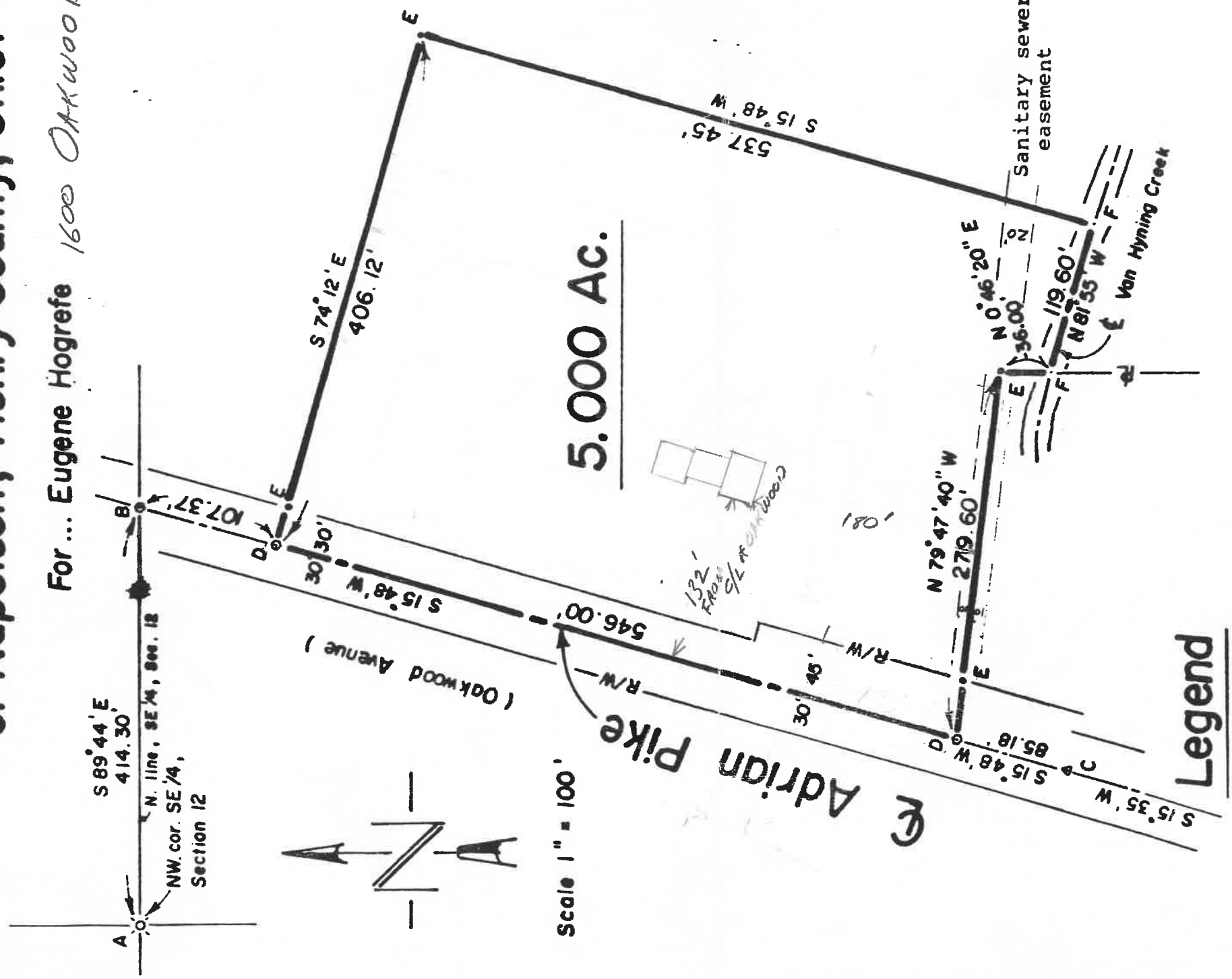

## Legend

- A - Iron pipe found.
- B - Railroad spike found.
- C - Point found; see Vol. 5, Pg. 21.
- D - Railroad spike set.
- E - Iron pin set.
- F - Point established in creek.

I hereby certify this survey and notes to be correct to the best of my knowledge.

*Paul J. Westhoven*

Paul J. Westhoven  
Registered Surveyor No. 5602  
Dec. 13, 1984  
Survey No. 2794 - H-CN - 12-19-84

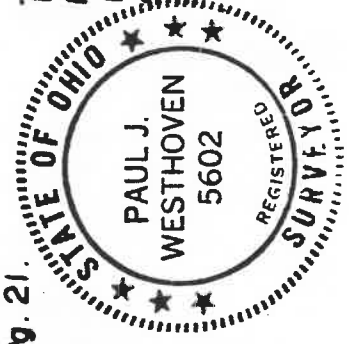

# Survey in the Southeast 1/4 of Section 12, T-5-N, R-6-E, City of Napoleon, Henry County, Ohio.

For ... Eugene Hogrefe

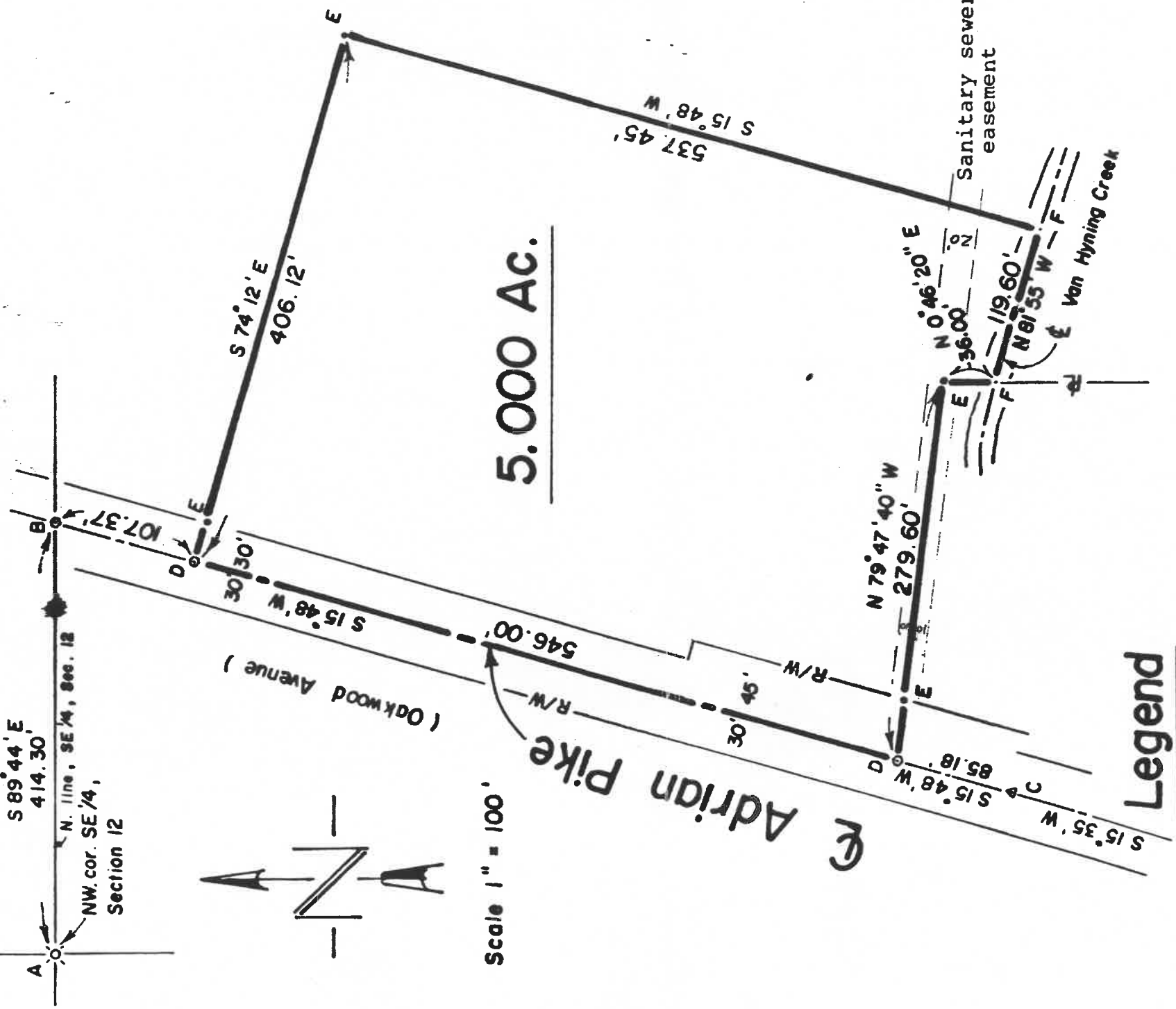

I hereby certify this survey and notes to be correct to the best of my knowledge.

*Paul J. Westhoven*

Paul J. Westhoven  
 Registered Surveyor No. 5602  
 Dec. 13, 1984  
 Survey No. 2794 - H-CN - 12-19-84



- A - Iron pipe found.
- B - Railroad spike found.
- C - Point found: see Vol. 5, Pg. 21.
- D - Railroad spike set.
- E - Iron pin set.
- F - Point established in creek.